Download and install Hiventiq Bzz (Windows)

A short walk-through of the trial: from asking for the download link to finishing the installer. It takes about five minutes.

Step 1. Ask for your download link

Go to the Bzz download page on hiventiq.ai, type your email address and click **Download Bzz now**. A message confirms the link is on its way.

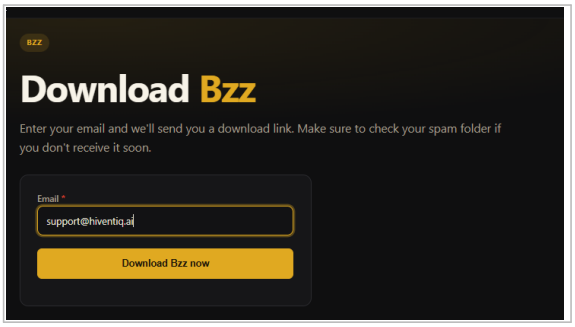

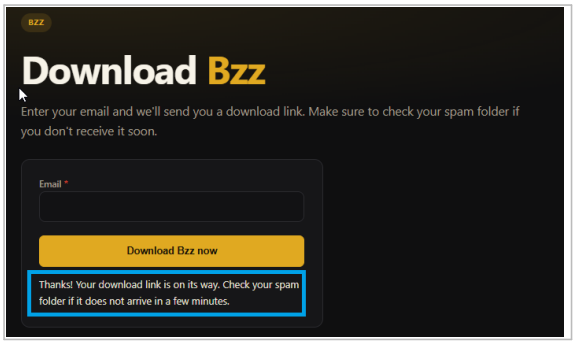

Step 2. Open the email

Look for **"You're on the Bzz trial"** from Hiventiq (check spam if it is not in your inbox). Click **Download Bzz**. The link is yours: keep the email to come back to your downloads later.

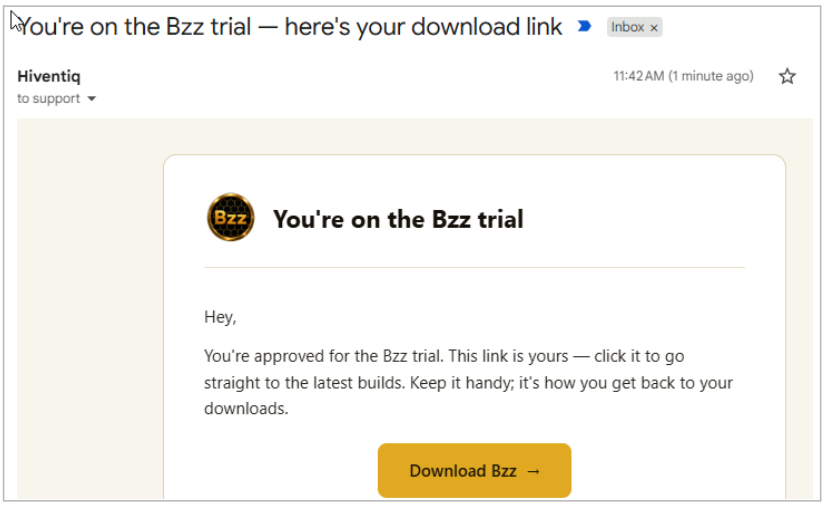

Step 3. Choose the Windows installer

On the builds page, find **Bzz for Windows** and click **Download** next to the newest **Installer (.exe)**. The file, **bzz-setup.exe**, is about 2.7 MB. (Mac users use the .dmg on the right.)

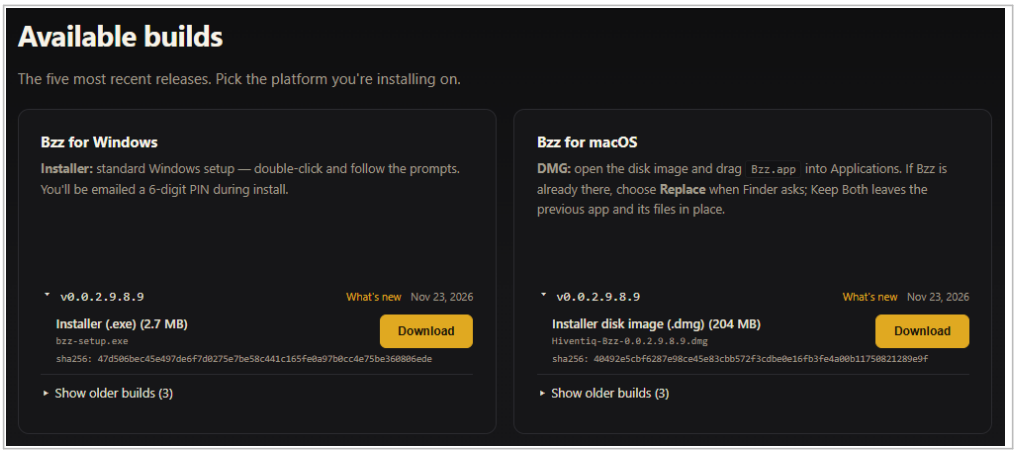

Step 4. Run the installer

Open the downloaded **bzz-setup.exe**. Windows asks **"Do you want to allow this app to make changes to your device?"** Check that the verified publisher is **Hiventiq Inc**, then click **Yes**.

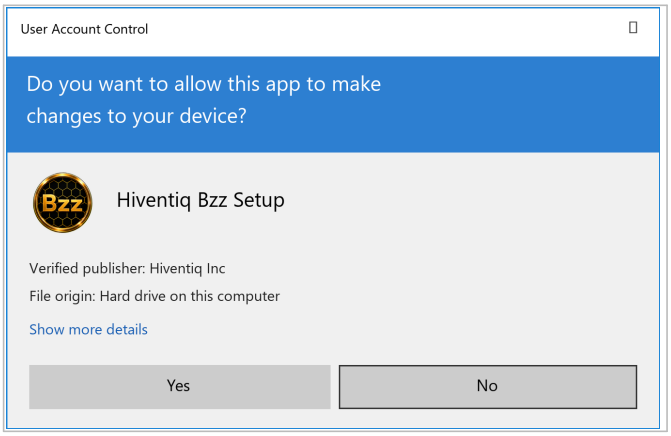

Step 5. Confirm your email

The first installer page asks for the email address you signed up with. Enter it and click **Next**. This keeps your trial tied to you.

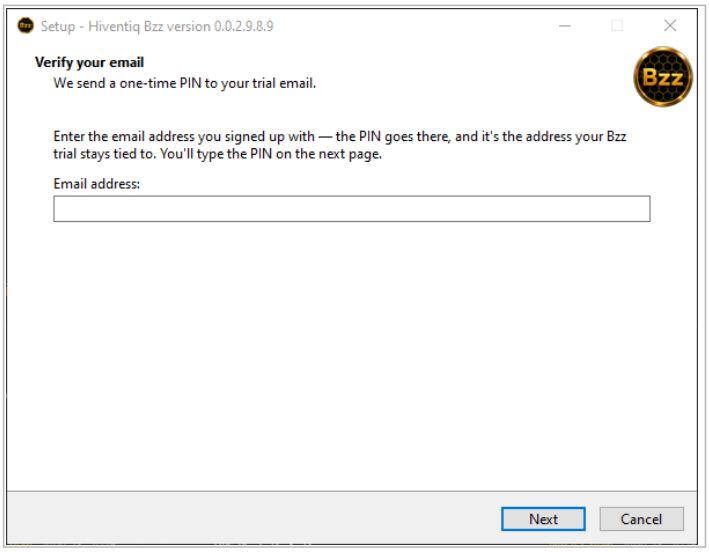

Step 6. Enter the PIN

The installer emails you a 6-digit PIN (valid for 15 minutes). Open the email, type the PIN into the installer and click **Next**.

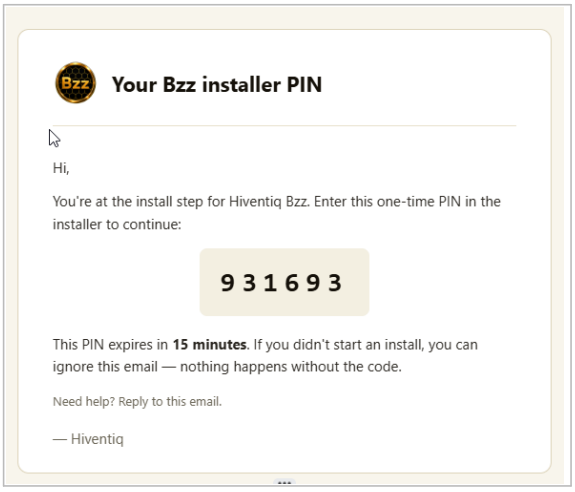

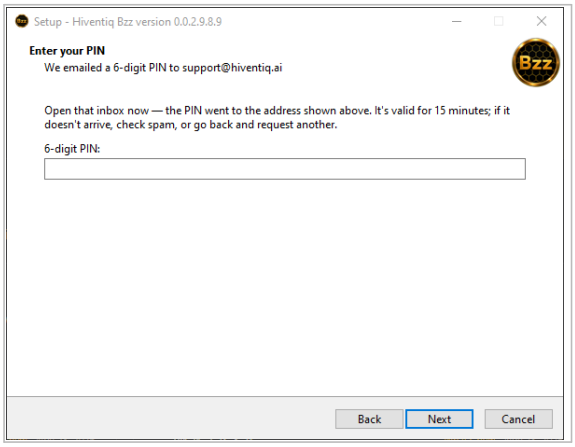

Step 7. Choose options and install

Keep the desktop shortcut and start-with-Windows options if you want them, click **Next**, then click **Install**.

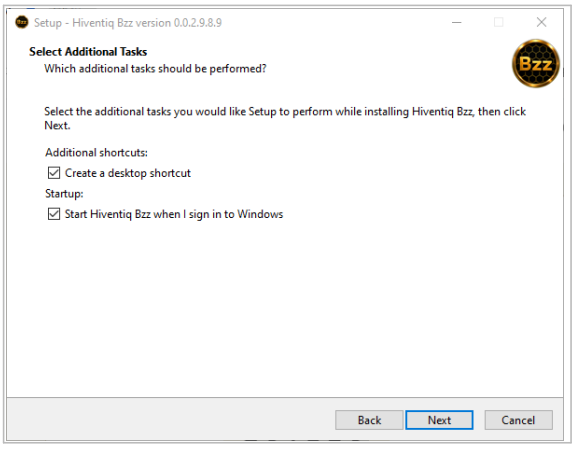

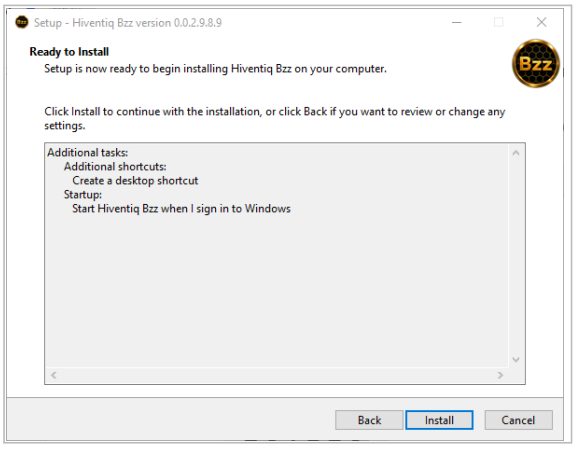

Step 8. Finish

When setup says it has finished, click **Finish**. Open Bzz from the desktop shortcut or the Start menu.

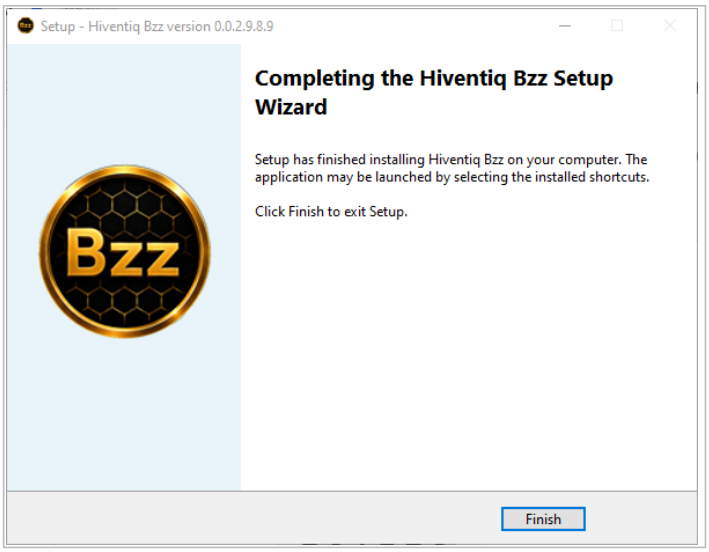

Trouble? Reply to the email you received from Hiventiq. Your audio never leaves your machine.